望春风 (Longing for the Spring Breeze)

(Bass Hulusi in Bb)
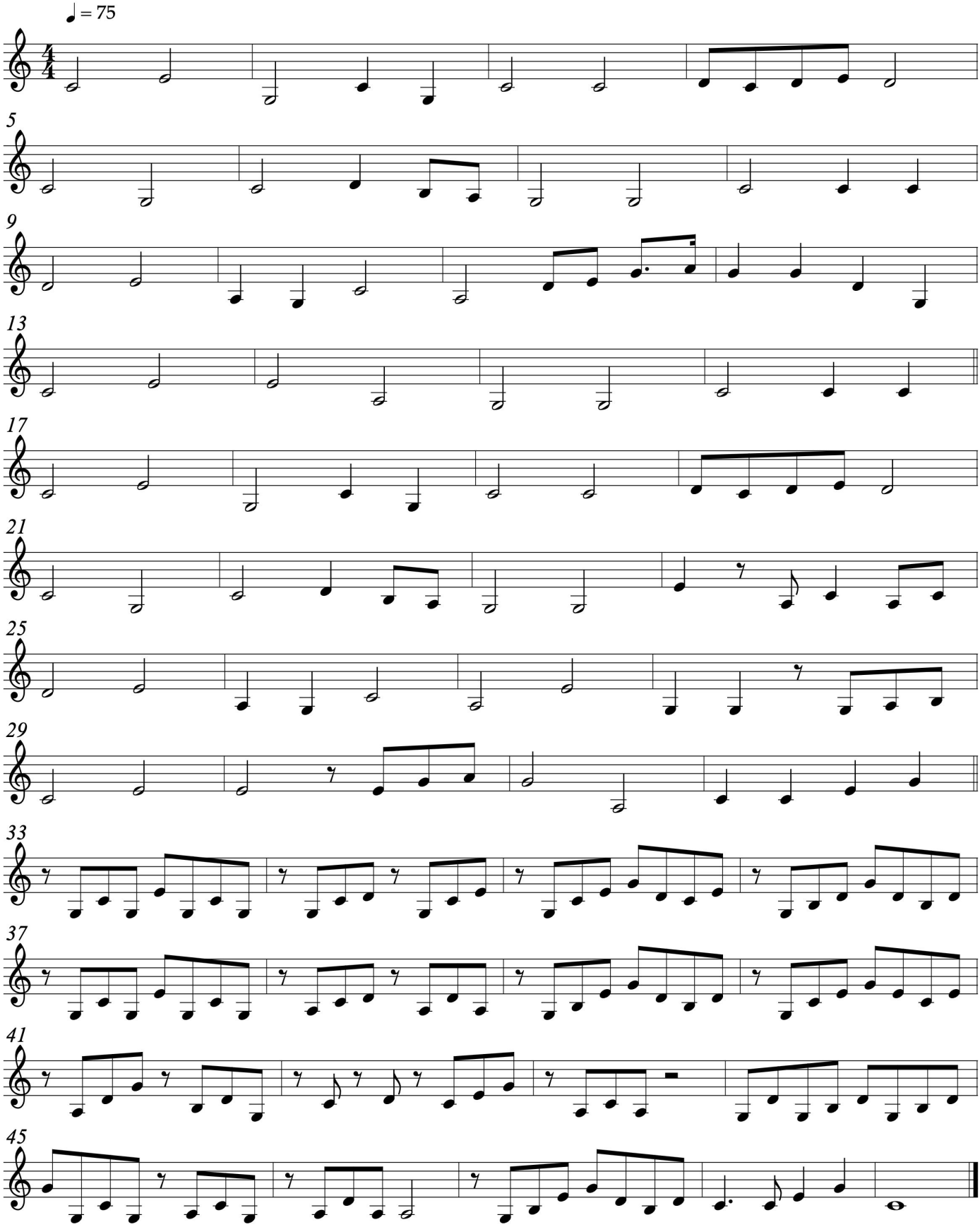
Composed by 鄧雨賢
Arranged by 罗子俊